

From: Max Barr
Sent: Sat, 3 Feb 2024 12:07:34 +0100
To: rtw3contest@gmail.com
Subject: Design contest 2
Attachments: Euhh.JPG, Uh.JPG

I don't even know what to say, i cursed myself for doing this, she is terrifying

Ship design - 1935

Turret arcs
Torp/msle arcs

16 + | -

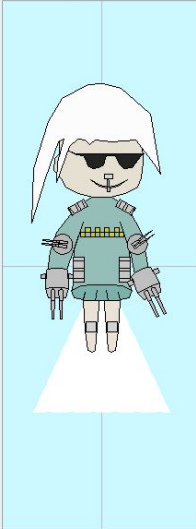

FIX: 67 Y: 367 X: 52 Y: 285

Ship type: CL - Light cruiser

Class name: Jean de Vienne

Displacement: 10000

Speed: 32

Horsepower: 92 045

Engine priority: Normal

Belt: 3

Belt coverage: Normal

Deck: 1.5

Turrets: 1

Turret top: 1

Secondary guns: 0

Armour scheme: All or nothing

Torpedo defence: 3

Accommodation: Normal

Complement: 588

Colonial service:

Weight Cost

Hull and fittings: 2 221 7 590

Machinery weight: 3 118 14 610

Magazine box: 916

Inclined belt: 100

Deck: 1 067

Deck extended: 112

Conning tower: 0

Turrets: 0

Turret top: 0

Secondary guns: 0

Total armour: 2 195 6 585

Armament: 477 3 796

TPS weight: 945 1 890

Accommodation space: 373

Incidental costs: 2 060

Total: 9 939 38 279

Weight remaining: 61

Time, monthly cost: 22 1 740

Guns Additional armament Graphics

Torpedoes

Position	Tubes/...	Weight/mount
F - Port broadside swivel mo...	2	40
G - Stbd broadside swivel m...	2	40

Additional armament options:

- Seaplane/helicopter hangar
- Flight deck
- Air capacity: 384
- Spot value: 1
- Flight deck armour: 0
- Hangar side armour: 0

Mine warfare

Mines (max 100): 0

Anti submarine weapons

DC throwers: 0

ASW mortar/rockets: 0

Increased DC storage: 0

Enhanced sonar system: 0

Towed array sonar: 0

ASW value: 0

Radar and electronics limit

Radar limit: 2

Current radar tech: 0

Weight/cost: 0

Flight installations

Seaplane/helicopter hangar:

Flight deck:

Air capacity: 384

Spot value: 1

Flight deck armour: 0

Hangar side armour: 0

Catapults

Position	Weight
Y - Alt	20

Missile launchers

Position	Number/type	Weight
----------	-------------	--------

Missile control systems weight/cost: 0

Turret arcs
Top/misle arcs 16 + -

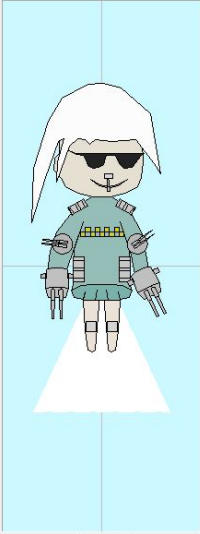

R: X:100 Y: 365 X:78 Y: 283

Ship type: **CL - Light cruiser**

Class name: **Jean de Vienne**

Developed from:

Displacement: **10000** Build at yard: **Local yard (45 000)**

Aluminum superstructure

	Weight	Cost
Hull and fittings	2 221	7 590
Machinery weight	3 118	14 610
Unit machinery		
Magazine box	916	
Armament	477	3 796
TFS weight	945	1 890
Accommodation space	373	
Incidental costs		2 060
Total	9 939	38 279
Weight remaining	61	
Time, monthly cost	22	1 740

Freeboard: **Normal** Hull and fittings: **Medium**

Speed: **32** Range: **Medium**

Horsepower: **92 045** Machinery weight: **3 118** **14 610**

Engine priority: **Normal** Propulsion: **Oil + Turbine** Unit machinery

Belt: **3** Magazine box

Belt coverage: **Normal** Inclined belt

Belt extended: **2** weight: **100**

Upper belt: **0** weight: **0**

Deck: **1.5** weight: **1 067**

Deck extended: **1** weight: **112**

Conning tower: **0** weight: **0**

Turrets: **1**

Turret top: **1**

Secondary guns: **0**

Total amour: **2 195** **6 585**

Armour scheme: **All or nothing** **22%** **0**

5% Amament **477** **3 796**

Torpedo defence: **3** TFS weight: **945** **1 890**

Accommodation: **Normal** Accommodation space: **373**

Complement: **588** Incidental costs: **2 060**

Colonial service

Total: **9 939** **38 279**

Weight remaining: **61**

Time, monthly cost: **22** **1 740**

Guns | Additional armament | Graphics |

Main guns

Calibre: **6** Quality: **0**

Position	Guns/turret	Weight/turret
D - Port forward wing	2	88
E - Starboard forward wing	2	88
A - Forward	3	120

Rounds per gun: **170** ammo weight: **145**

Fire control: **Advanced director** FC Positions: **2**

weight: **51** cost: **1 125**

Increased elevation DP

Cross deck fire Autoloader

Turret era: **Late dreadnought** Sponson radius: **-1**

Asymmetric turret positions

Medium and light anti aircraft guns

	Weight	Cost
Light AA guns	7	14
Medium AA guns	26	52
AA directors	48	96

CWS Radar dr

HAA factor: **0**

Topside load and capacity: **97 of 114**

Secondary guns

Calibre: **2** Number: **0** Quality: **0**

Guns / turret: **Casemat** weight: **0** Autoloader

Rounds per gun: **30** weight: **0** Director DP

Turret era: **Late dreadnought** Sponson radius: **-1**

Asymmetric secondary mounts

Tertiary guns

Calibre: **2** Number: **0** Quality: **0**

Guns / turret: **Casemat** weight: **0** Autoloader

Rounds per gun: **30** weight: **0** DP

Turret era: **Late dreadnought** Sponson radius: **-1**